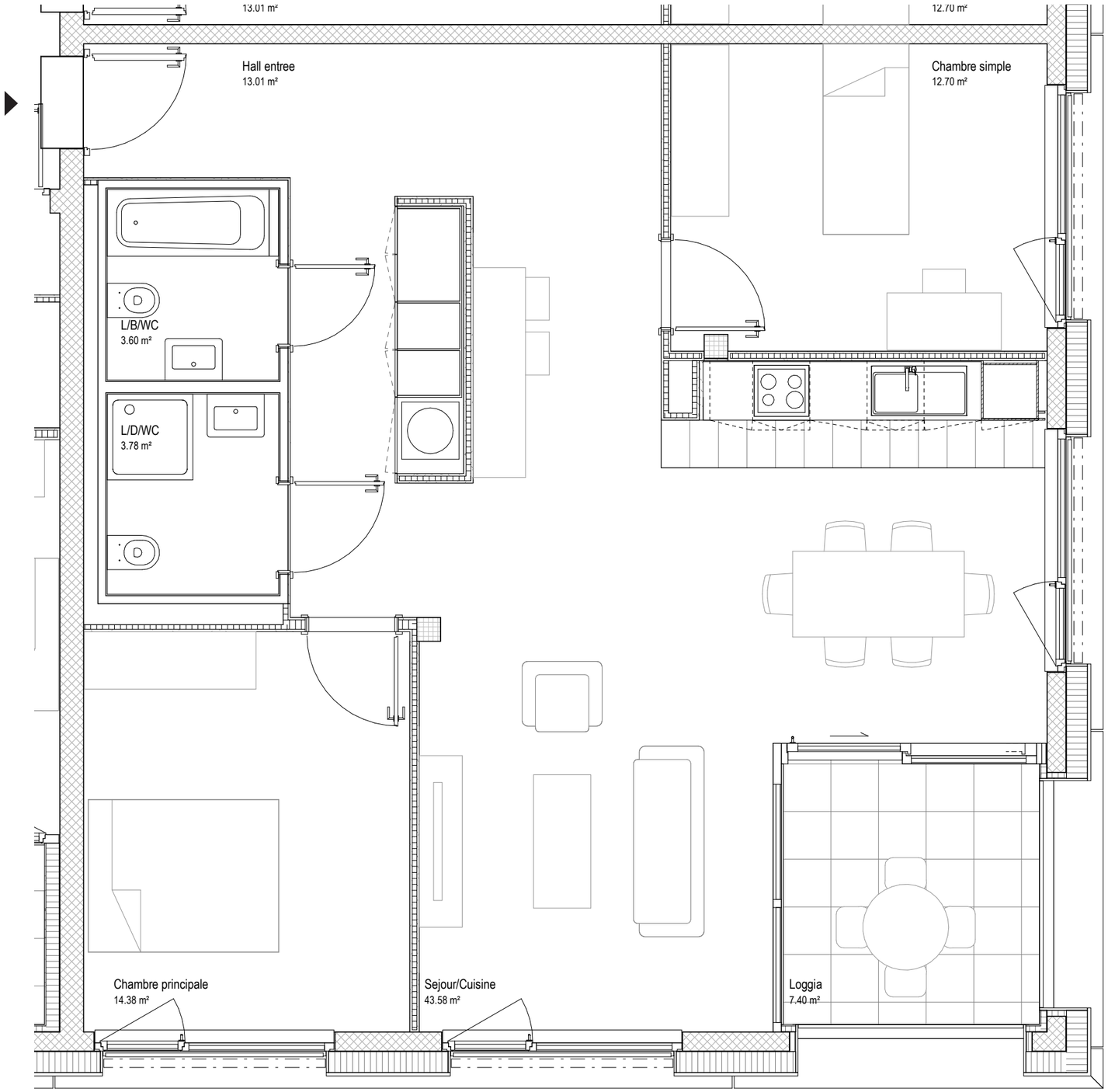


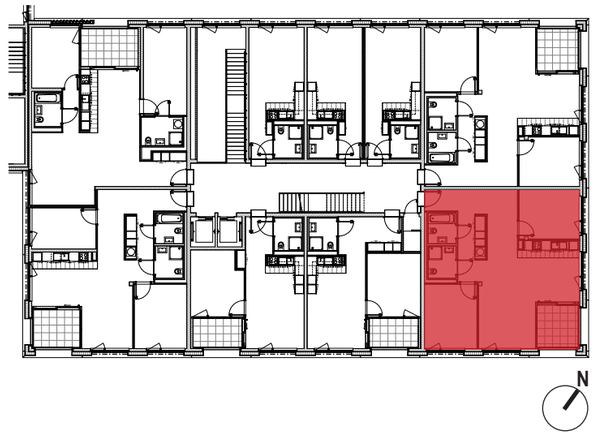


SEQ_A.0105
4 pce
SUP: 91.05m2