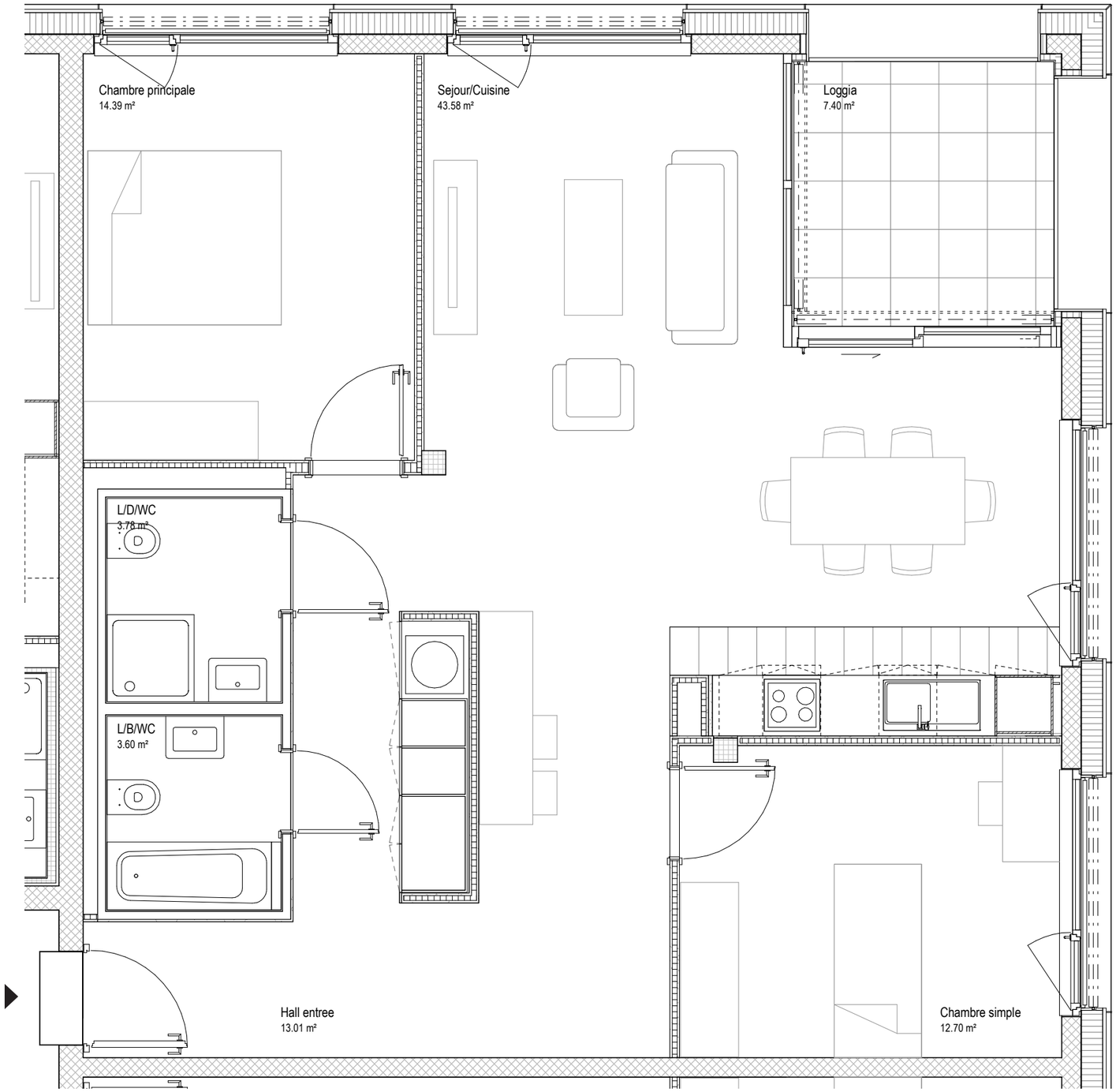

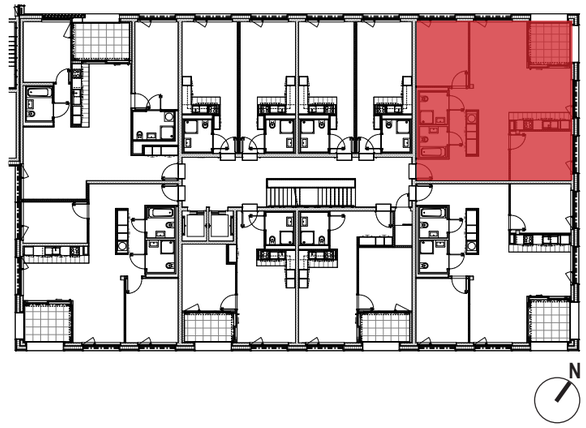

SEQ_A.0306
4 pce
SUP: 91.06m2