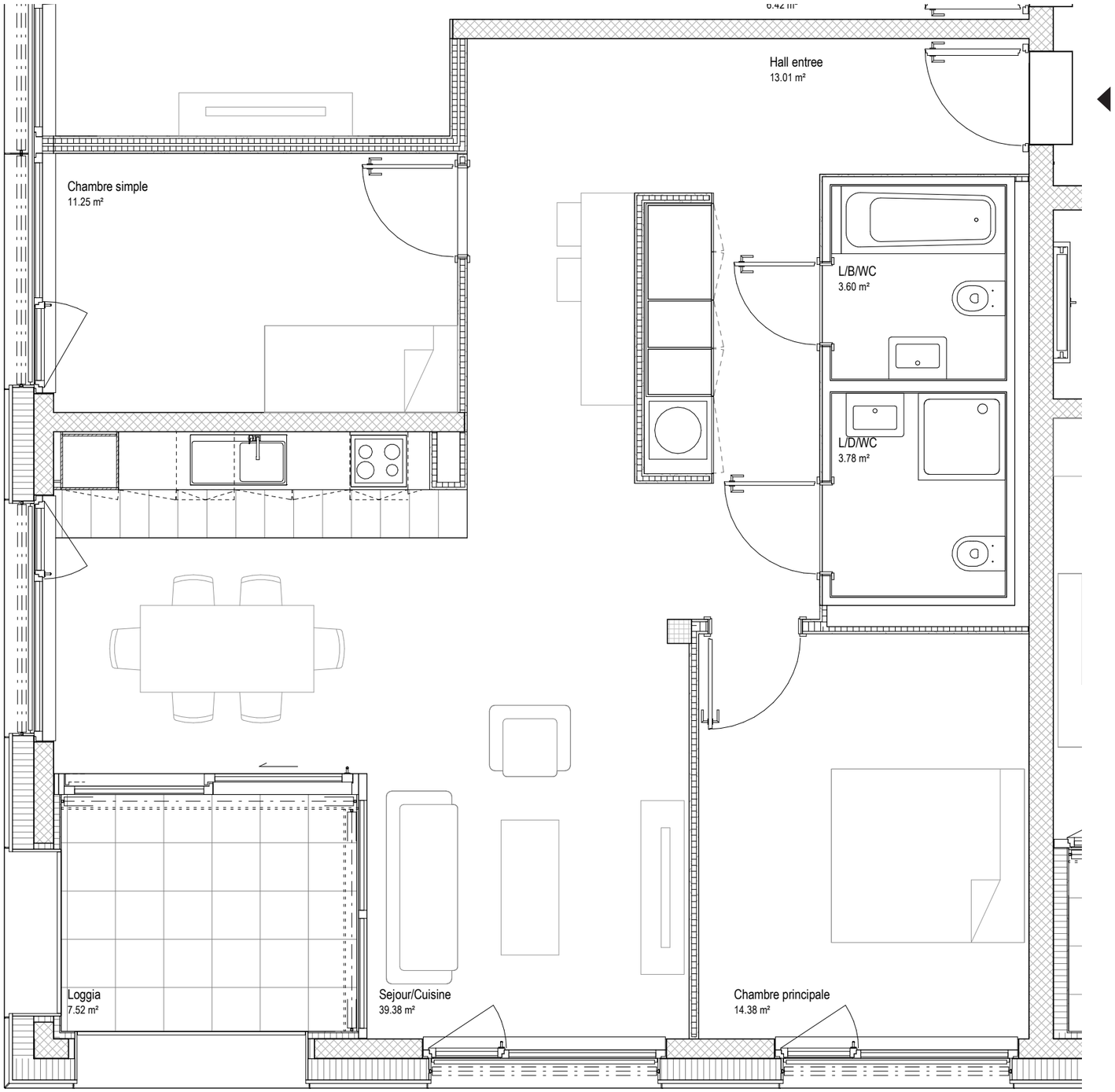

SEQ_A.0502
4 pce
SUP: 85.40m2